

## Appendix A to G

### Appendix A - Churchtown Cemetery:

Pictures of recent electrical work completed at Churchtown Cemetery store.

Before

During

After

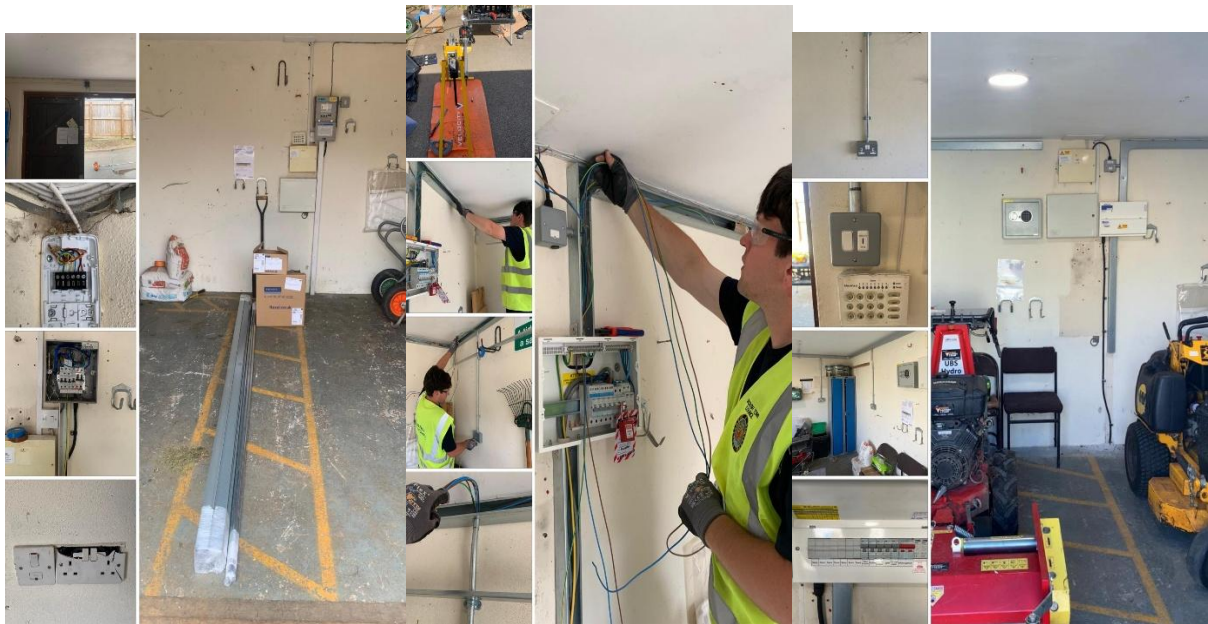

### Appendix B - St Stephens Churchyard:

A current unstable and unsafe memorial staked and strapped with a warning notice attached. (new internal system to make safe)



## Appendix C – Grounds Maintenance and Grass Cutting:

Photographic pictures of recent works completed from the SDGA's in Pillmere estate.



## Appendix D: Jubilee Pontoon:

Photographic picture of signage updated recently on the pontoon



Saltash Town Council  
Working for the People of Saltash

### PONTOON RULES AND INFORMATION

- Saltash welcomes visiting boats.  
Non members are entitled to a maximum 30 minutes free stay subject to availability, on the public section only (see Pontoon layout map). If a longer duration is required a day permit MUST be purchased at a charge of £30.  
Trusted Boater Scheme members are entitled to a maximum 2 hours free stay subject to availability, on the public section only (see Pontoon layout map). If a longer duration is required a day permit MUST be purchased at a charge of £30, or use 1 of your 2 free overnight stay visits included within your membership entitlement.
- Only vessels holding a permit obtained from Saltash Town Council may occupy one of the numbered berth which has been allocated to them. This will also be subject to the size of the vessel and valid documentation.
- Unlicensed vessels occupying any berth, without prior arrangements may be subject to a fine per day or be removed.
- DO NOT** leave at any time, boating equipment, ropes, and cans of fuel or other items on the pontoon causing an obstruction or safety hazard.
- FISHING, SWIMMING OR DIVING IS STRICTLY PROHIBITED.** This is dangerous at low tide along with fast flowing currents.
- Saltash Town Council will not be held responsible for any injury or accident when the rules have not been followed.
- Saltash Town Council will not tolerate any abusive or violent behaviour to its staff or other pontoon users. Any person displaying this behaviour will be asked to leave immediately. The Police will be contacted if required. Berth holders may have their permit suspended.
- The Duty Warden reserves the right to ask any person or persons to leave the pontoon whose behaviour is deemed to be threatening or dangerous to others. The pontoon will be regularly checked each day by the Duty Warden.
- In the event of an emergency the person reporting the incident MUST remain calm. The procedure is to contact the Emergency Services, stating what the emergency is and what service or action is required.**

SALTASH TOWN COUNCIL, 12 LOWER FORE STREET, SALTASH. PL12 6JX  
TEL: 01752 844846 DUTY WARDEN: 07377 682698



Saltash Town Council  
Working for the People of Saltash

### PONTOON RULES AND INFORMATION

- Saltash welcomes visiting boats.  
Non members are entitled to a maximum 30 minutes free stay subject to availability, on the public section only (see Pontoon layout map). If a longer duration is required a day permit MUST be purchased at a charge of £30.  
Trusted Boater Scheme members are entitled to a maximum 2 hours free stay subject to availability, on the public section only (see Pontoon layout map). If a longer duration is required a day permit MUST be purchased at a charge of £30, or use 1 of your 2 free overnight stay visits included within your membership entitlement.
- Only vessels holding a permit obtained from Saltash Town Council may occupy one of the numbered berth which has been allocated to them. This will also be subject to the size of the vessel and valid documentation.
- Unlicensed vessels occupying any berth, without prior arrangements may be subject to a fine per day or be removed.
- DO NOT** leave at any time, boating equipment, ropes, and cans of fuel or other items on the pontoon causing an obstruction or safety hazard.
- FISHING, SWIMMING OR DIVING IS STRICTLY PROHIBITED.** This is dangerous at low tide along with fast flowing currents.
- Saltash Town Council will not be held responsible for any injury or accident when the rules have not been followed.
- Saltash Town Council will not tolerate any abusive or violent behaviour to its staff or other pontoon users. Any person displaying this behaviour will be asked to leave immediately. The Police will be contacted if required. Berth holders may have their permit suspended.
- The Duty Warden reserves the right to ask any person or persons to leave the pontoon whose behaviour is deemed to be threatening or dangerous to others. The pontoon will be regularly checked each day by the Duty Warden.
- In the event of an emergency the person reporting the incident MUST remain calm. The procedure is to contact the Emergency Services, stating what the emergency is and what service or action is required.**

SALTASH TOWN COUNCIL, 12 LOWER FORE STREET, SALTASH. PL12 6JX  
TEL: 01752 844846 DUTY WARDEN: 07377 682698



## Appendix E: Jubilee Pontoon:

Photographic pictures of recent access control works complete to the Jubilee Green Public pontoon.

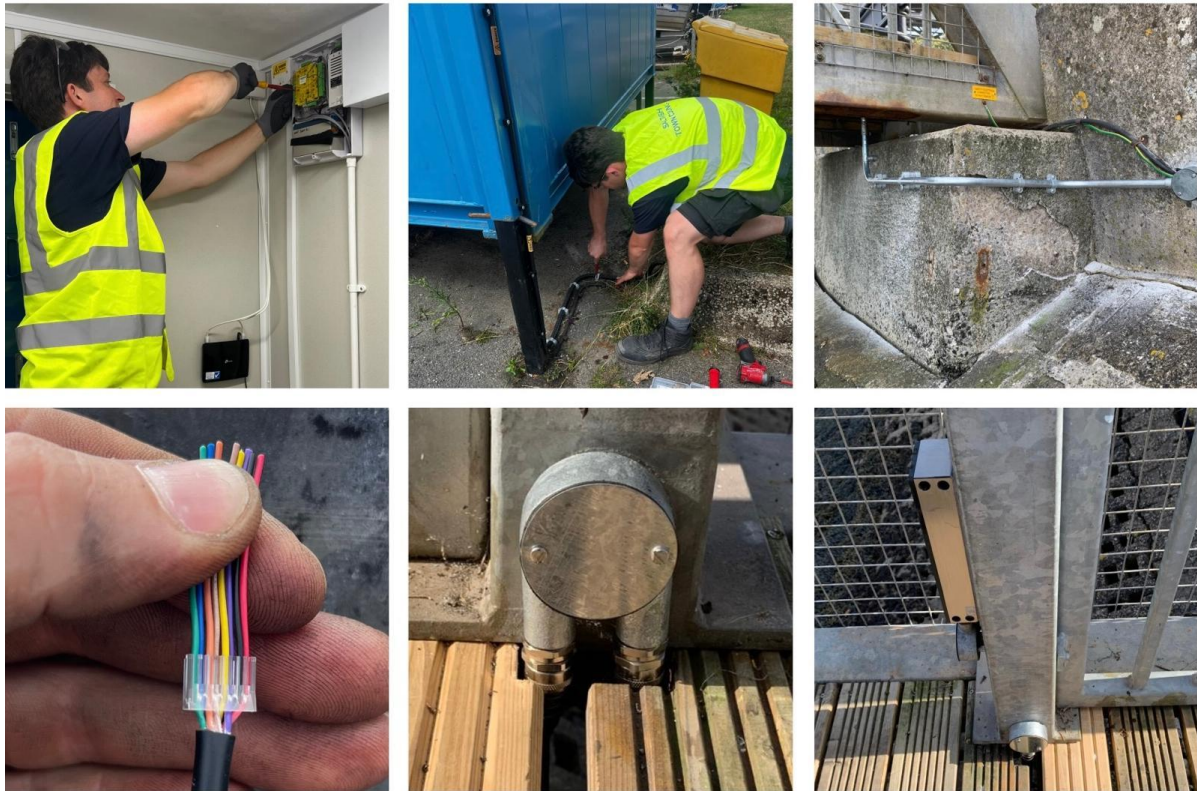

## Appendix F - Jubilee Pontoon:

Photographic pictures of the solar powered navigational light to be installed on the Jubilee Green public pontoon. And screen shot of quotation.



Description	Quantity	Unit	VAT	Amount
<i>Replacement Batteries:</i>				
[72835] Battery Replacement Pack (4v 5Ah) for M650	3.0	140.00	20%	£ 420.00
Genuine replacement battery pack for the M650 product	Unit(s)			
<i>Replacement Solar 1Nm AtoN Lantern:</i>				
[M650HR] M650H Solar Powered 1-2NM LED Lantern (Red)	1.0	672.00	20%	£ 672.00
-Set to 1Cd/1Nm	Unit(s)			
Fixed On				
[ MOB-FK-2] Bolt kit FK-2 comprising of 3 M6 x 40mm SS fixings	1.0	6.00	20%	£ 6.00
	Unit(s)			
Courier Delivery Charge - England & Wales - Up to 15kg: Standard Courier	1.0	14.50	20%	£ 14.50
Delivery Charge	Unit(s)			
<b>Untaxed Amount</b>				<b>£ 1,112.50</b>
<b>VAT on £ 1,112.50</b>				<b>£ 222.50</b>
<b>Total</b>				<b>£ 1,335.00</b>

Shipping Description: England & Wales - Up to 15kg

## Appendix G - Plant, Machinery and Equipment:

Existing Kubota RTV pictures – 16 years old.











## New (Used) Kubota RTV Qoute and Picture.

DESCRIPTION	QTY	VINCENTS PRICE (£)	VAT (£)	AMOUNT (£)
Used Kubota RTV X1110 Cab	1	16,995.00	3,399.00	20,394.00
2021 Machine				
Road Registered				
Full Cab				
4WD				
Diff Lock				
Power Steering				
Kubota Diesel 3 Cylinder Engine				
Hydraulic Tipping Cargo Bed				
Radio				
Heater Kit				
50mm Ball Hitch				
1200Hours (Circa)				
Serviced				
Bedliner				
VHT Transmission				
3 Month Warranty				
Beacon Kit Fitted	1	220.00	44.00	264.00
LED Flashing Beacon				
<b>PLEASE NOTE:</b> Items to be ordered will require a 10% deposit.				<b>SUBTOTAL:</b> £17,215.00
<b>Additional Notes:</b>				<b>VAT 20% from £17,215.00</b> £3,443.00
				<b>TOTAL (GBP):</b> £20,658.00

The above is an estimate and is subject to change as a result of changes in manufacturer pricing as per our T&Cs of Sales found at: [https://www.vincentractors.co.uk/wp-content/uploads/2018/05/TERMS-AND-CONDITIONS-OF-SALE-2018\\_May18.pdf](https://www.vincentractors.co.uk/wp-content/uploads/2018/05/TERMS-AND-CONDITIONS-OF-SALE-2018_May18.pdf)

Title of goods shall not pass to Purchaser until full payment has been received.

Machinery Sales payment **MUST** be received and funds cleared prior to delivery.



End of Appendices.